

Happy 80th, Grandpa Antonio!

For Antonio · 2026

A BENEXO BOARD

Happy 80th, Grandpa Antonio!

For Antonio

May 30, 2026

7 people · 7 messages · 20 photos

From

Carmen
Lucía
Javier
Marta Ruiz
Pablo
Luis
Rosa







CARMEN

Dad, I went through photos from all these years and you look the same in nearly every one: laughing at something that just happened. Thank you for teaching us that what matters is done slowly and around the table, all together. I love you so much.

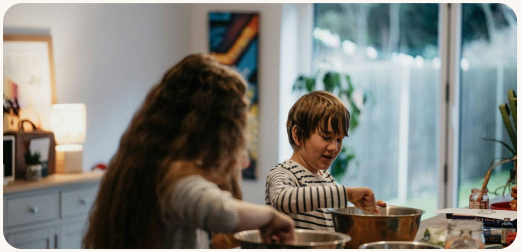



JAVIER

Thirty years of Sundays, of card games you always say you won and of the best paella in the family. Happy birthday, Antonio.

MARTA RUIZ

Forty years as neighbours and not a single day without a good morning from the balcony. Happy birthday from the whole family on the third floor.




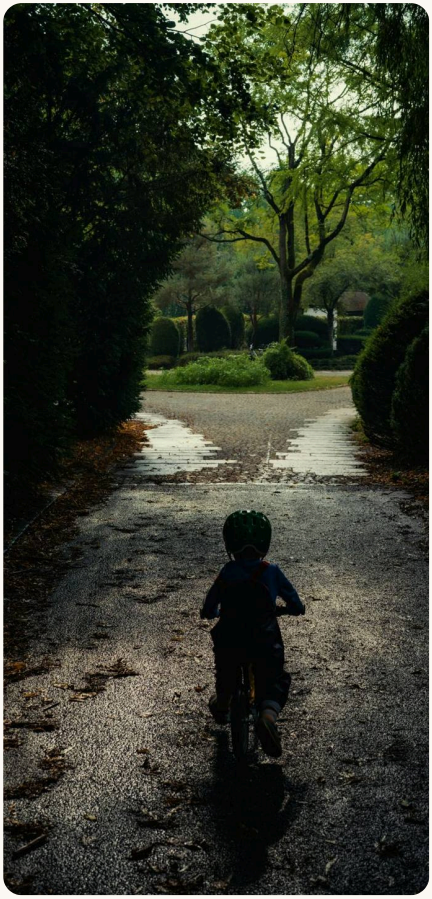


PABLO

These are from when you taught me to ride a bike. It took me a whole summer and you never got tired of it, not once. I can't make the lunch this year, but next year I'm taking you to see the Rhône.




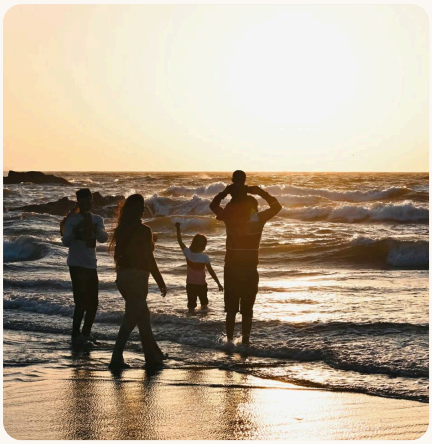
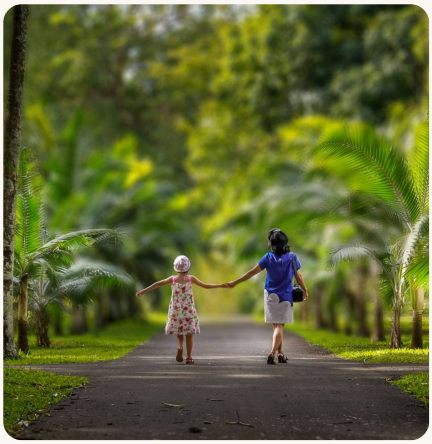


LUIS

Brother, here are a few from over the years. There are lots more, but Carmen told me not to send the whole album.

And 2 more photos on their BeNexo board

GUEST BOOK

A few lines from those who wrote to them

Grandpa, you tell the best stories in the whole world. When I grow up I want a vegetable garden like yours, and I want my grandchildren to steal my tomatoes.

Lucía

SAVED FOR LAST

From Rosa



Antonio: we met at the midsummer fair in 1968 and you stepped on my feet twice while we danced. You've kept stepping on them ever since, but you've never let go of my hand. We raised three children, we did this house up four times and you still make me laugh every morning. Eighty years old and you're still the boy from the fair. I love you.

— *Rosa*



Carmen



Lucía



Javier



Marta Ruiz



Pablo



Luis



Rosa

All of this stays in Antonio's diary.

For anyone who wants to write by hand

Made together with BeNexo

benexo.app

May 2026